PRACTICAL 1: Steganography (OpenStego)

OBJECTIVE:

To hide a secret message inside an image using steganography.

STEPS:

1. Download and install OpenStego software.
2. Open the application.
3. Click on **"Hide Data"** option.
4. Select the file to be hidden in "Message File".
5. Select an image file in "Cover File".
6. Enter a password for security.
7. Choose output file location.
8. Click on **"Hide Data"**.

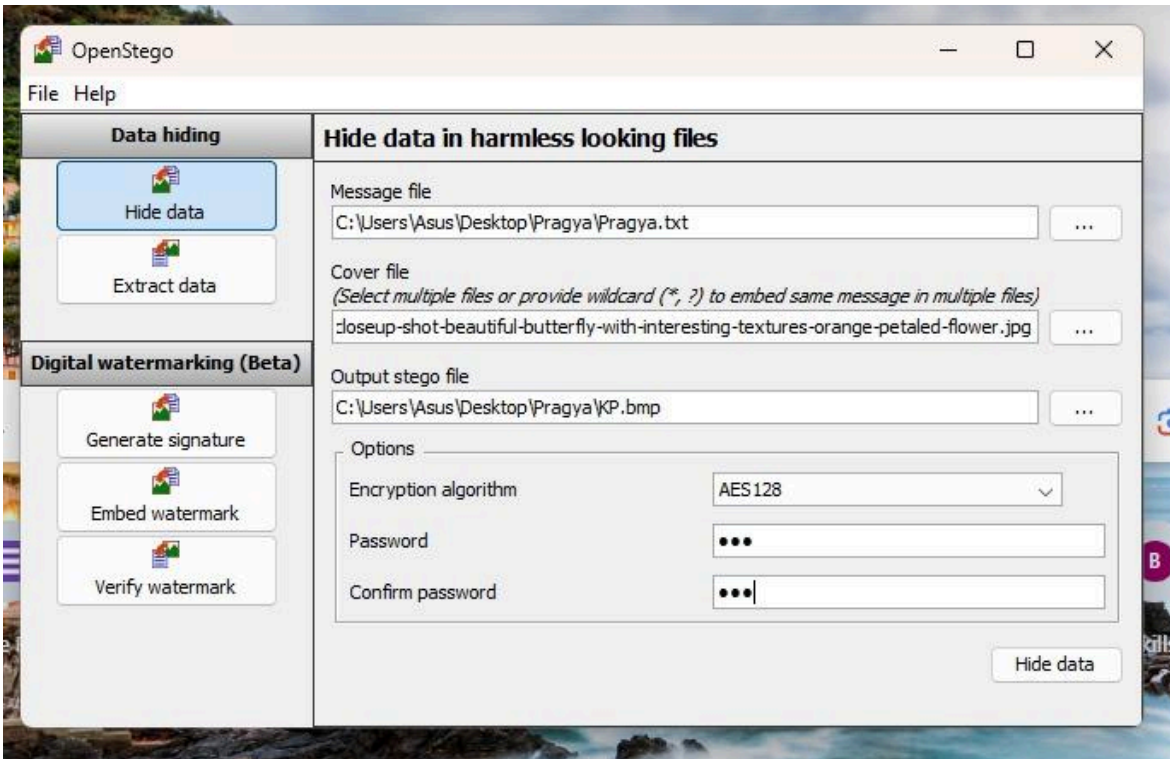

9. Wait for the process to complete.
10. To extract, click **"Extract Data"** and enter password.

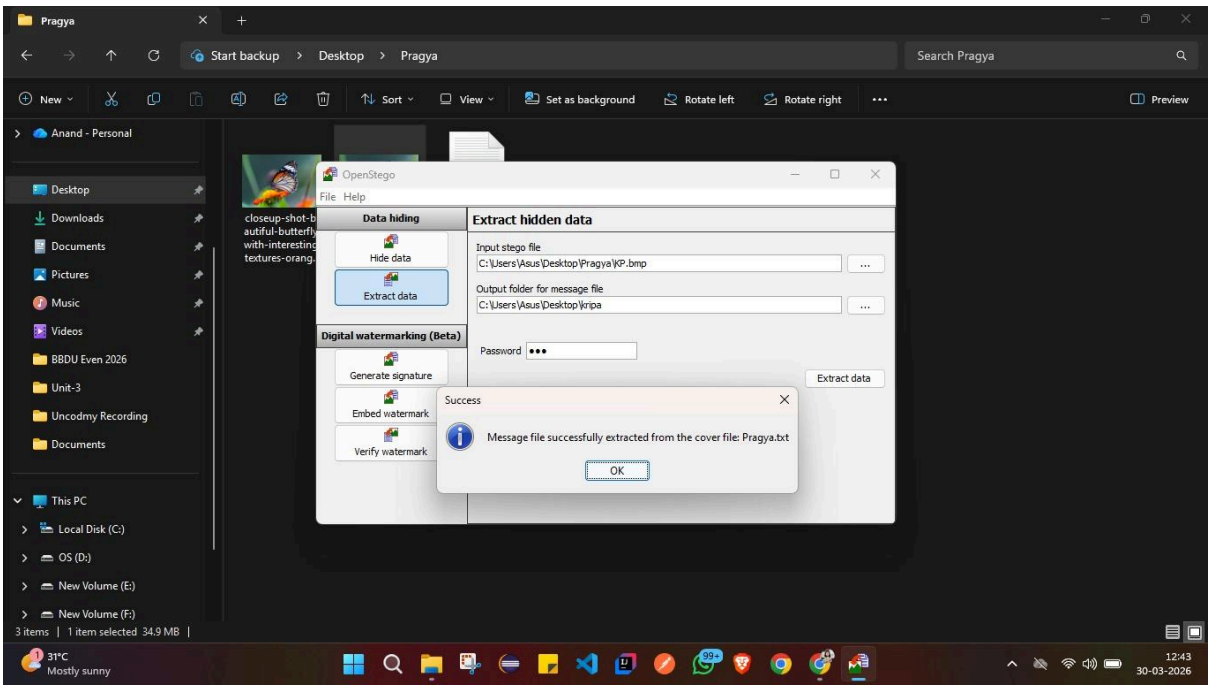

OUTPUT:

The secret message is successfully hidden inside an image and can be retrieved using a password.

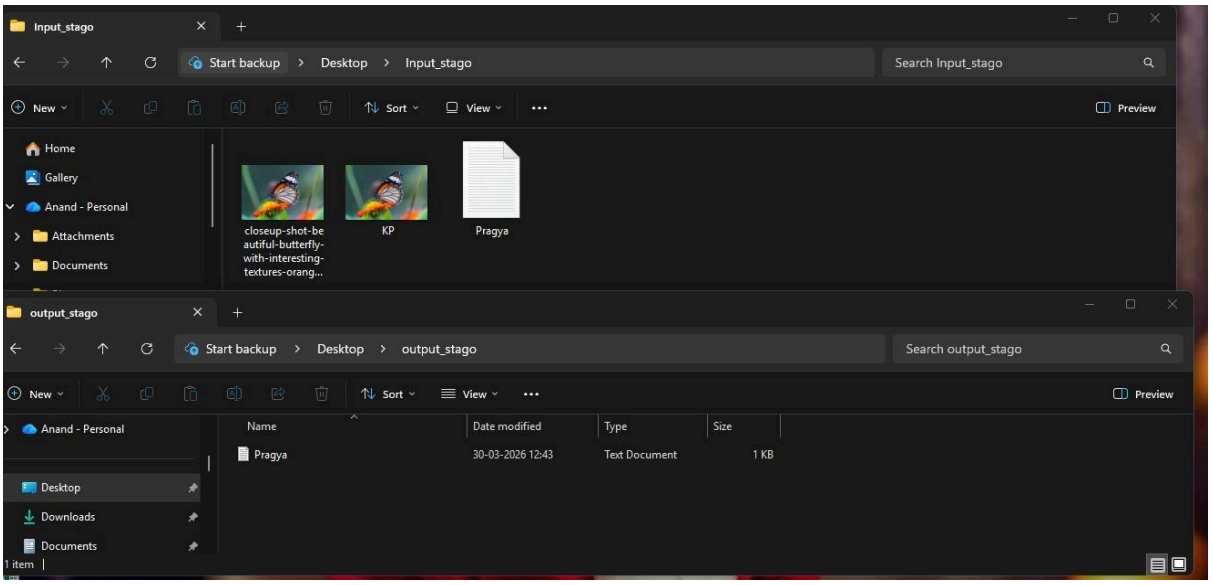

PRACTICAL 2: Secret Message using CMD

OBJECTIVE:

To hide a file within another file using Command Prompt.

STEPS:

1. Select the image you want to send.
2. Open Command Prompt.
3. Type:

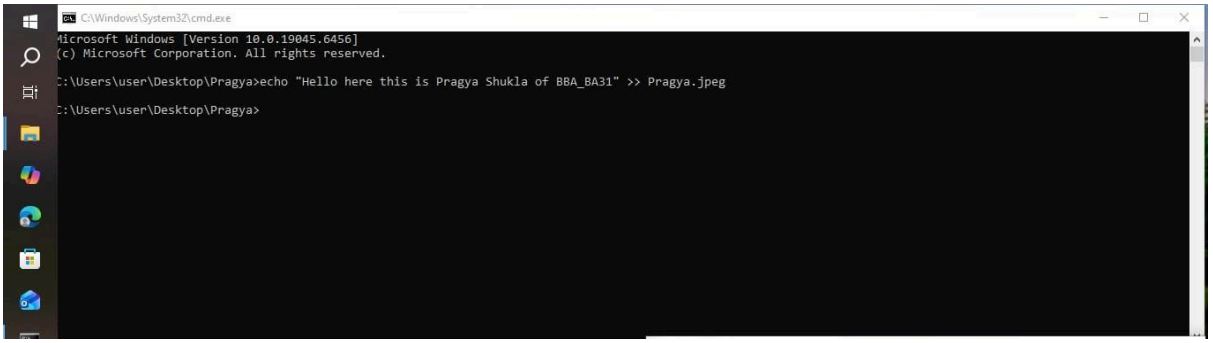

4. Press Enter.
5. Open the output file to verify.

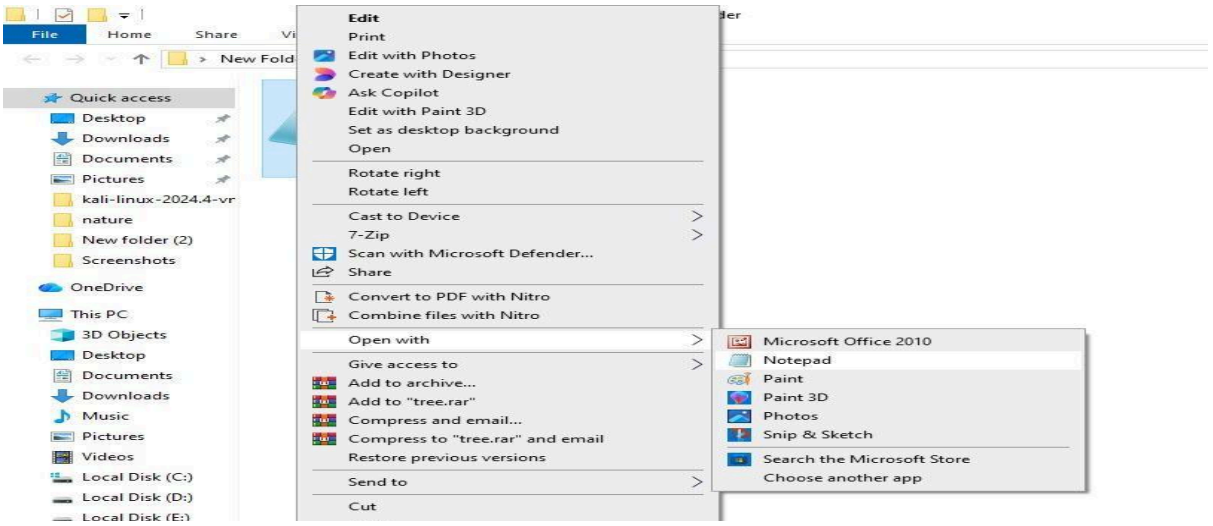

OUTPUT:

The secret file is successfully hidden inside the image file.

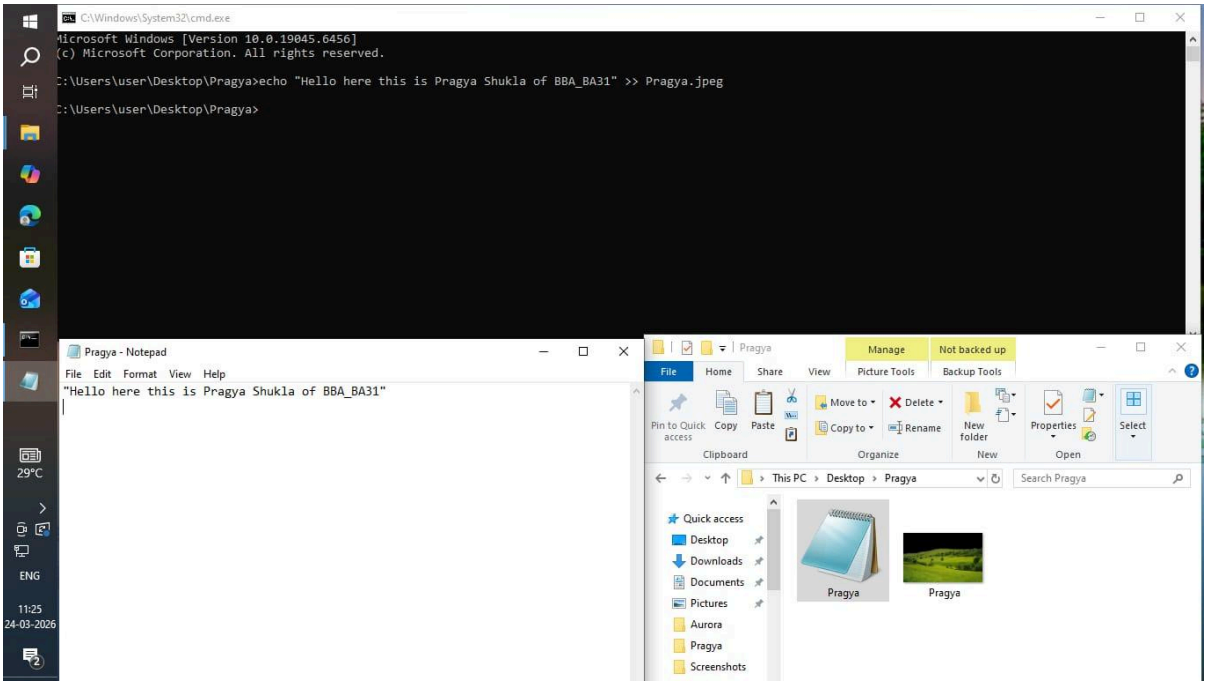
C:\Windows\System32\cmd.exe
Microsoft Windows [Version 10.0.19045.6456]
(c) Microsoft Corporation. All rights reserved.
C:\Users\user\Desktop\Pragya>echo "Hello here this is Pragya Shukla of BBA_BA31" >> Pragya.jpeg
C:\Users\user\Desktop\Pragya>
Pragya - Notepad
File Edit Format View Help
"Hello here this is Pragya Shukla of BBA_BA31"
Pragya
Manage
Not backed up
File Home Share View Picture Tools Backup Tools
Pin to Quick access
Copy
Paste
Move to
Copy to
Delete
Rename
New folder
Properties
Select
Clipboard
Organize
New
Open
This PC › Desktop › Pragya
Search Pragya
Quick access
Desktop
Downloads
Documents
Pictures
Aurora
Pragya
Screenshots
Pragya
Pragya
29°C
ENG
11:25
24-03-2026